

7.1.1 Specific facilities provided for women in terms of – a) Safety and Security b) Counseling c) Common rooms d) Day Care Centre for Young Children e) Any other relevant information.

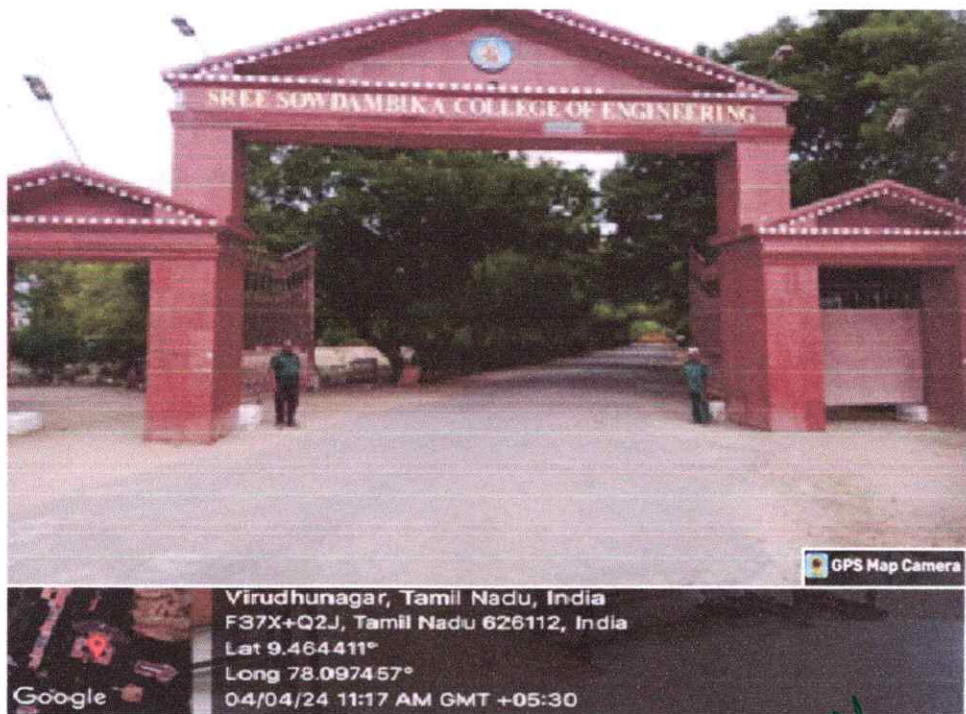

CCTV Surveillance



Main Entrance

  
PRINCIPAL  
SREE SOWDAMBIKA COLLEGE OF ENGG.  
CHETTIKURICHI-626134 ARUPPUKOTTAI

7.1.1 Specific facilities provided for women in terms of – a) Safety and Security b) Counseling c) Common rooms d) Day Care Centre for Young Children e) Any other relevant information.

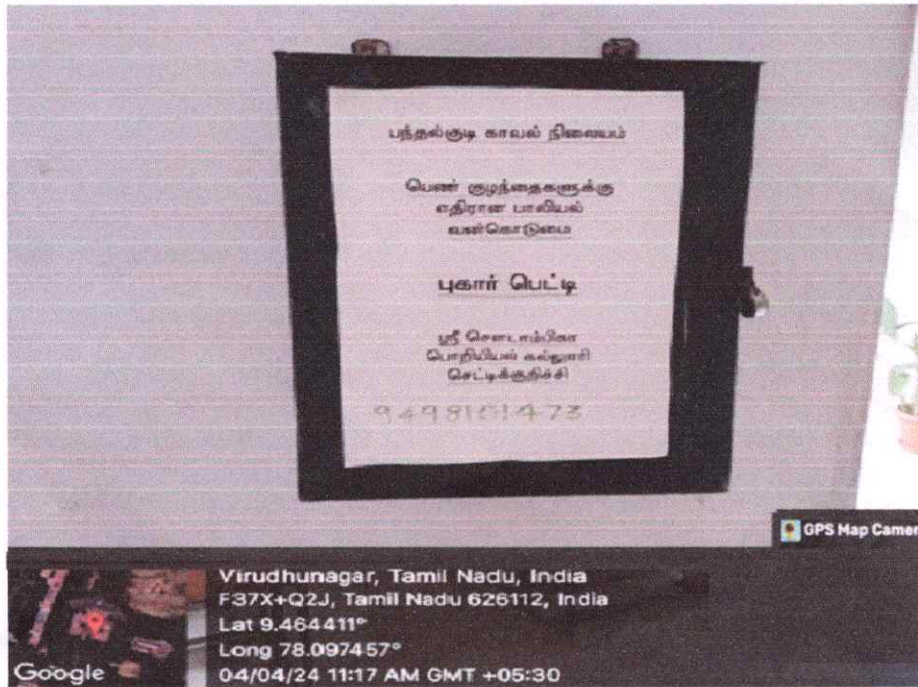

Complaint Box



First Aid Box

  
PRINCIPAL  
SREE SOWDARIKA COLLEGE OF ENGG.  
CHETTIKURICHI-626 134 ARUPPUKOTTAI

7.1.1 Specific facilities provided for women in terms of – a) Safety and Security b) Counseling c) Common rooms d) Day Care Centre for Young Children e) Any other relevant information.

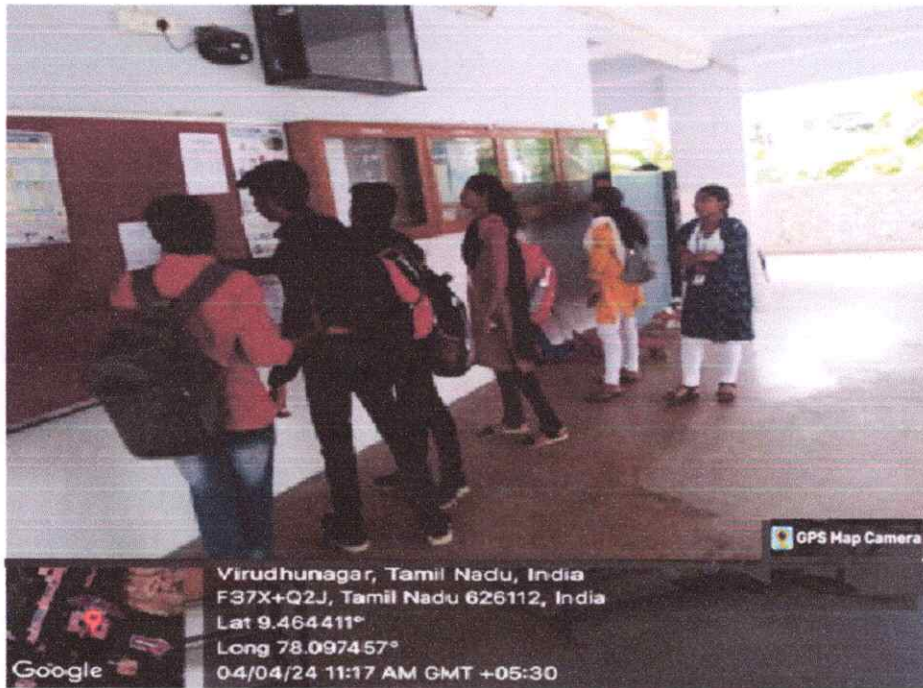

Information Board

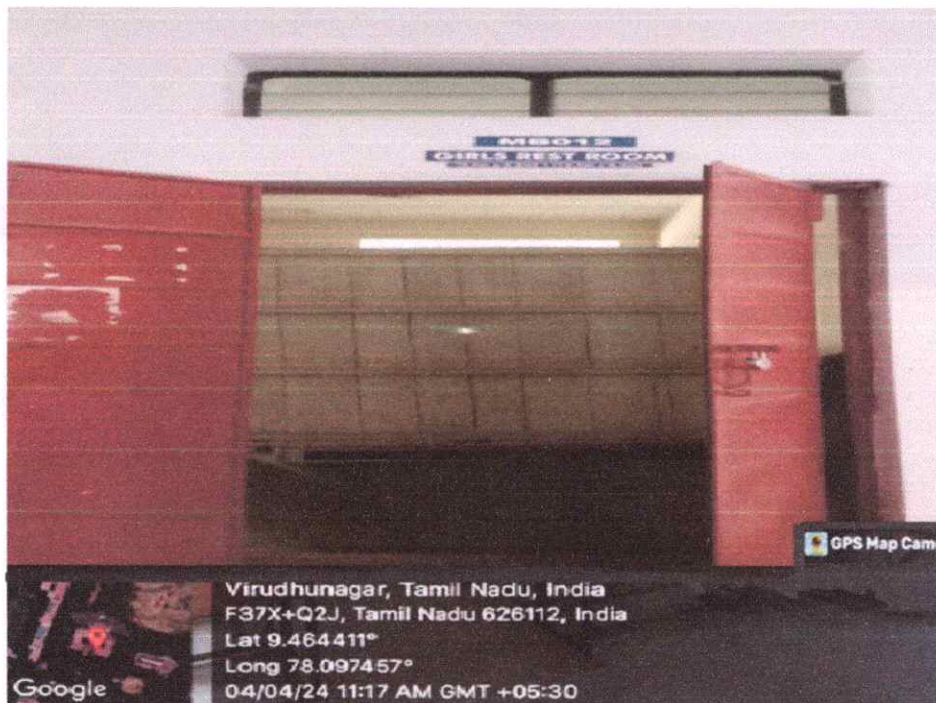

Girls Rest Room

  
PRINCIPAL  
SREE SOWDAMBIKA COLLEGE OF ENGG.  
CHETTIKURICHI-626134 ARUPPUKOTTAI

7.1.1 Specific facilities provided for women in terms of – a) Safety and Security b) Counseling c) Common rooms d) Day Care Centre for Young Children e) Any other relevant information.



Gents Hostel



Counseling Room

  
PRINCIPAL  
SREE SOWDAMBIKA COLLEGE OF ENGG.  
CHETTICKURICHI-626134 ARUPPUKOTTAI

7.1.1 Specific facilities provided for women in terms of – a) Safety and Security b) Counseling c) Common rooms d) Day Care Centre for Young Children e) Any other relevant information.



Suggestion Box

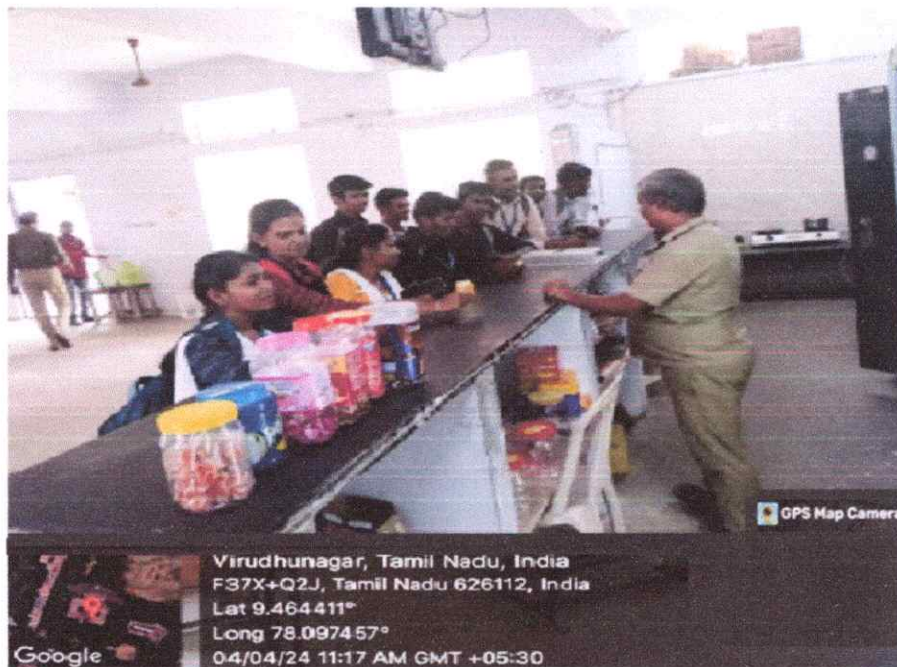

Cafeteria

PRINCIPAL  
SREE SOWDAMBIKA COLLEGE OF ENGG.  
CHETTIKURICHI-626134 ARUPPUKOTTAI

7.1.1 Specific facilities provided for women in terms of – a) Safety and Security b) Counseling c) Common rooms d) Day Care Centre for Young Children e) Any other relevant information.

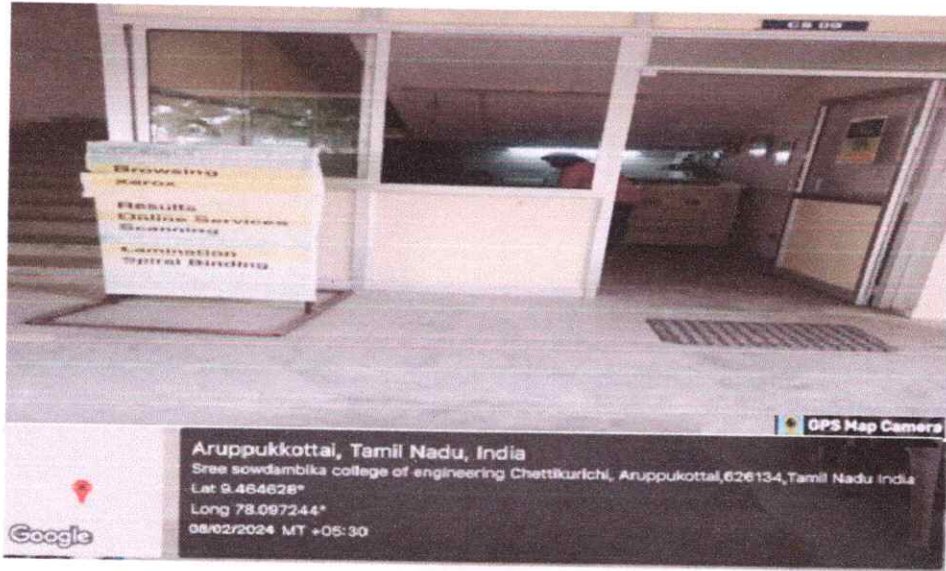

Xerox and Online Services

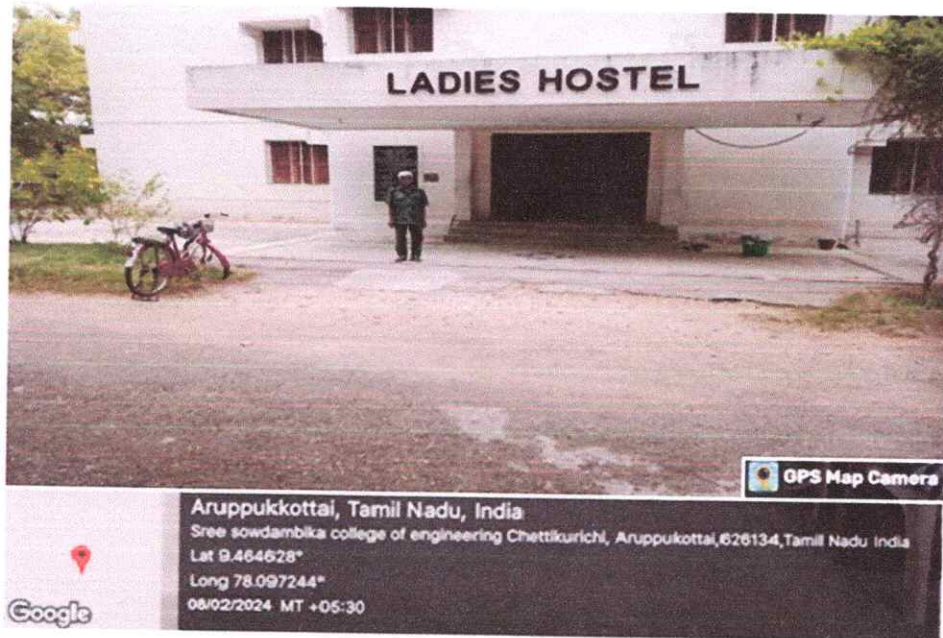

Ladies Hostel

PRINCIPAL  
SREE SOWDAMBIKA COLLEGE OF ENGG.  
CHETTICKURICHI-626134 ARUPPUKOTTAI

7.1.1 Specific facilities provided for women in terms of – a) Safety and Security b) Counseling c) Common rooms d) Day Care Centre for Young Children e) Any other relevant information.



ATM facility in front of the college premises

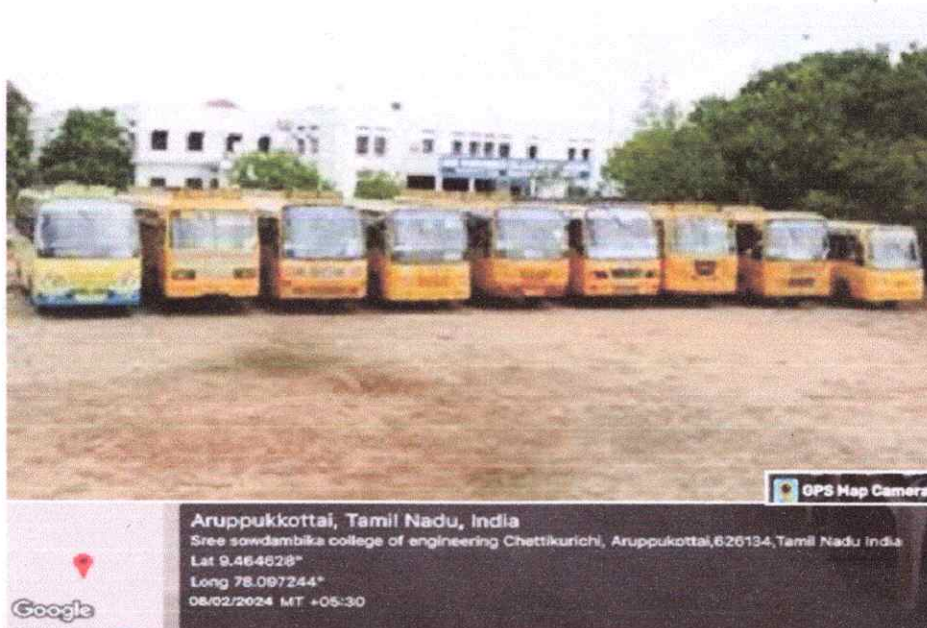

Transport Facility

  
PRINCIPAL  
SREE SOWDAMBIKA COLLEGE OF ENGG.  
CHETTIKURICHI-626134 ARUPPUKOTTAI

7.1.1 Specific facilities provided for women in terms of – a) Safety and Security b) Counseling c) Common rooms d) Day Care Centre for Young Children e) Any other relevant information.

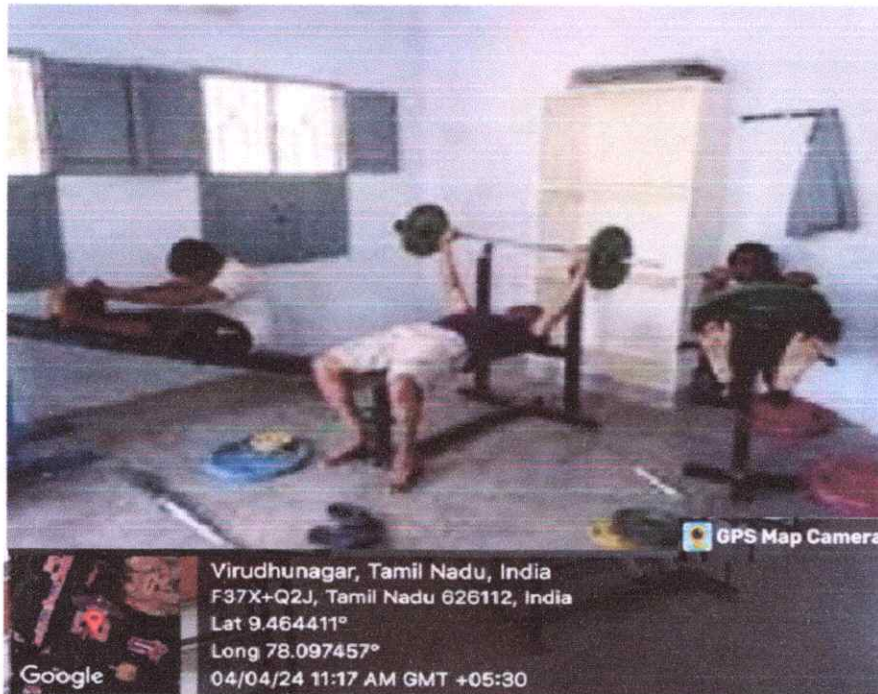

Gym facility

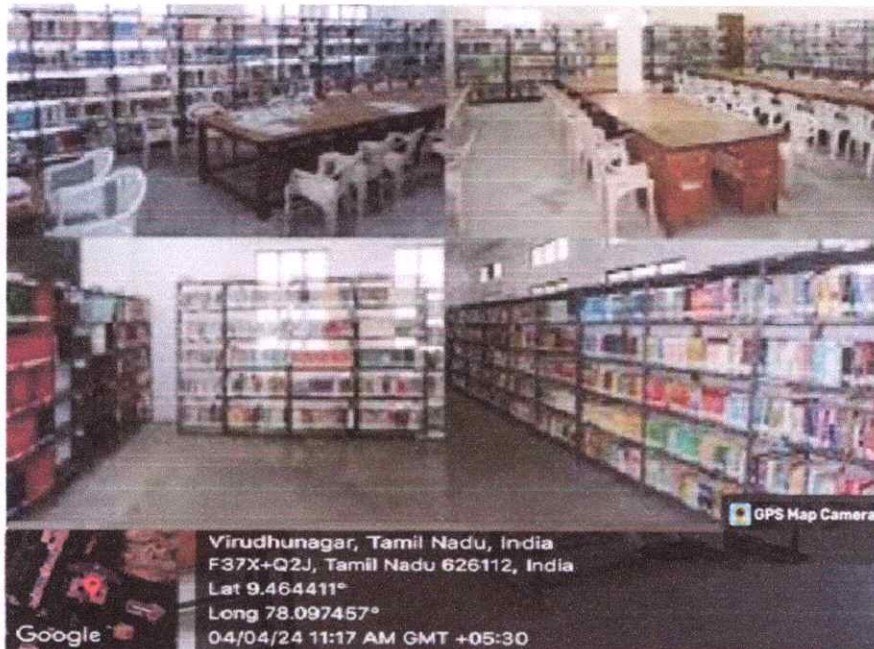

Library facility

  
PRINCIPAL

SREE SOWDAMIKA COLLEGE OF ENGG.  
CHETTIKURICHI-626134 ARUPPUKOTTAI